

Class No. 16

CREDIT SUISSE CHALLENGE

Competition against the clock

samedi, 11 décembre 2021

Start: 21:30

Table: A  
National RG:  
FEI RG / Art. 238.2.1  
Height: 1,55 m

Speed: 375 m/min  
Length: 470 m  
Time allowed: 76 sec  
Time limit: 152 sec

Obstacles: 13  
Efforts: 16  
Penalty sec:  
Closed combination:

Course Designer: Gérard Lachat (SUI)  
Louis Konickx (NED)

Assistants: Marco Cortinovis (ITA)  
Reto Ruffin (SUI)  
Julien Pradervand (SUI)  
Michel Pollien (SUI)  
Luc Henry (SUI)  
Bart Vonck (BEL)

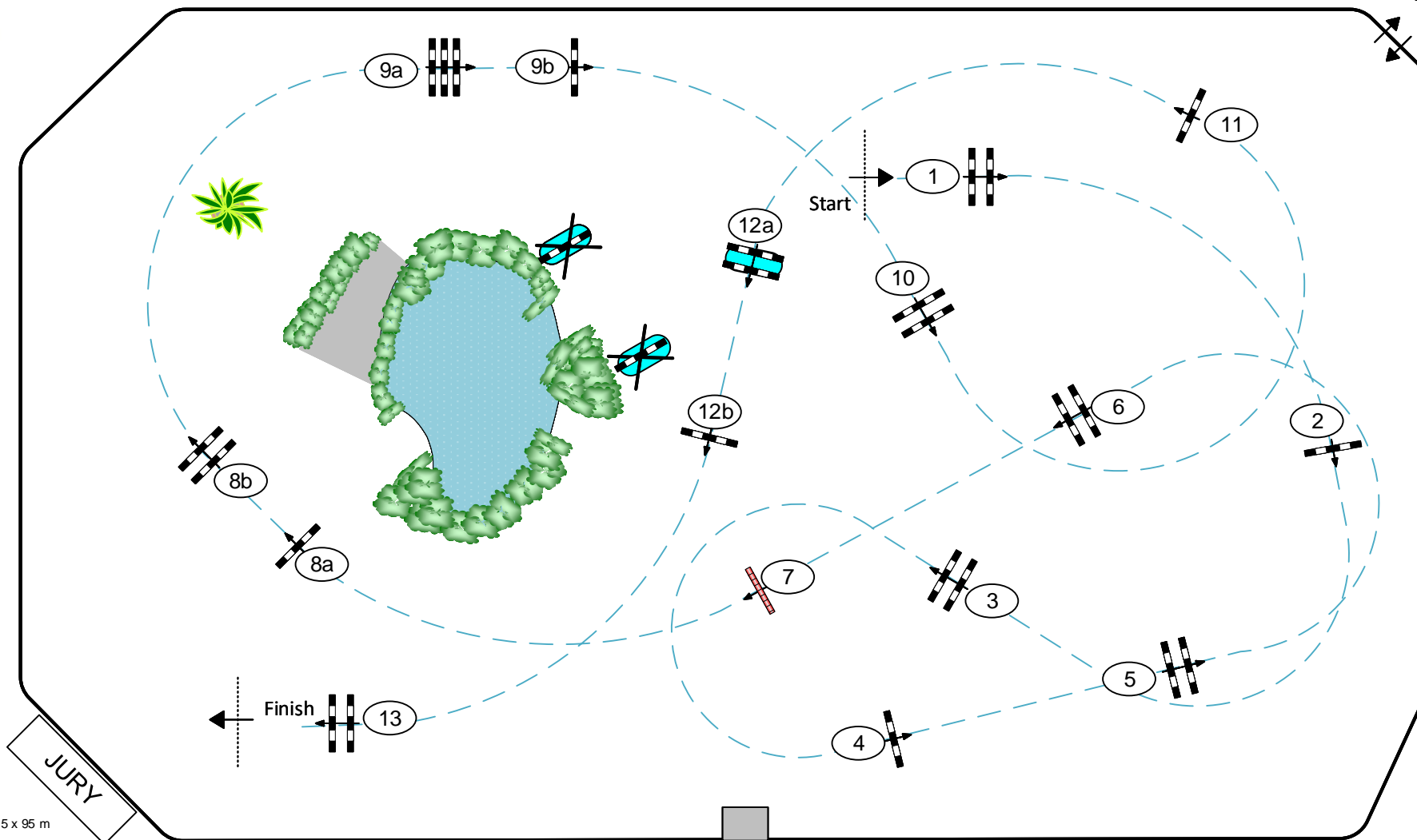

Arena: 55 x 95 m